

2025 map (updated)

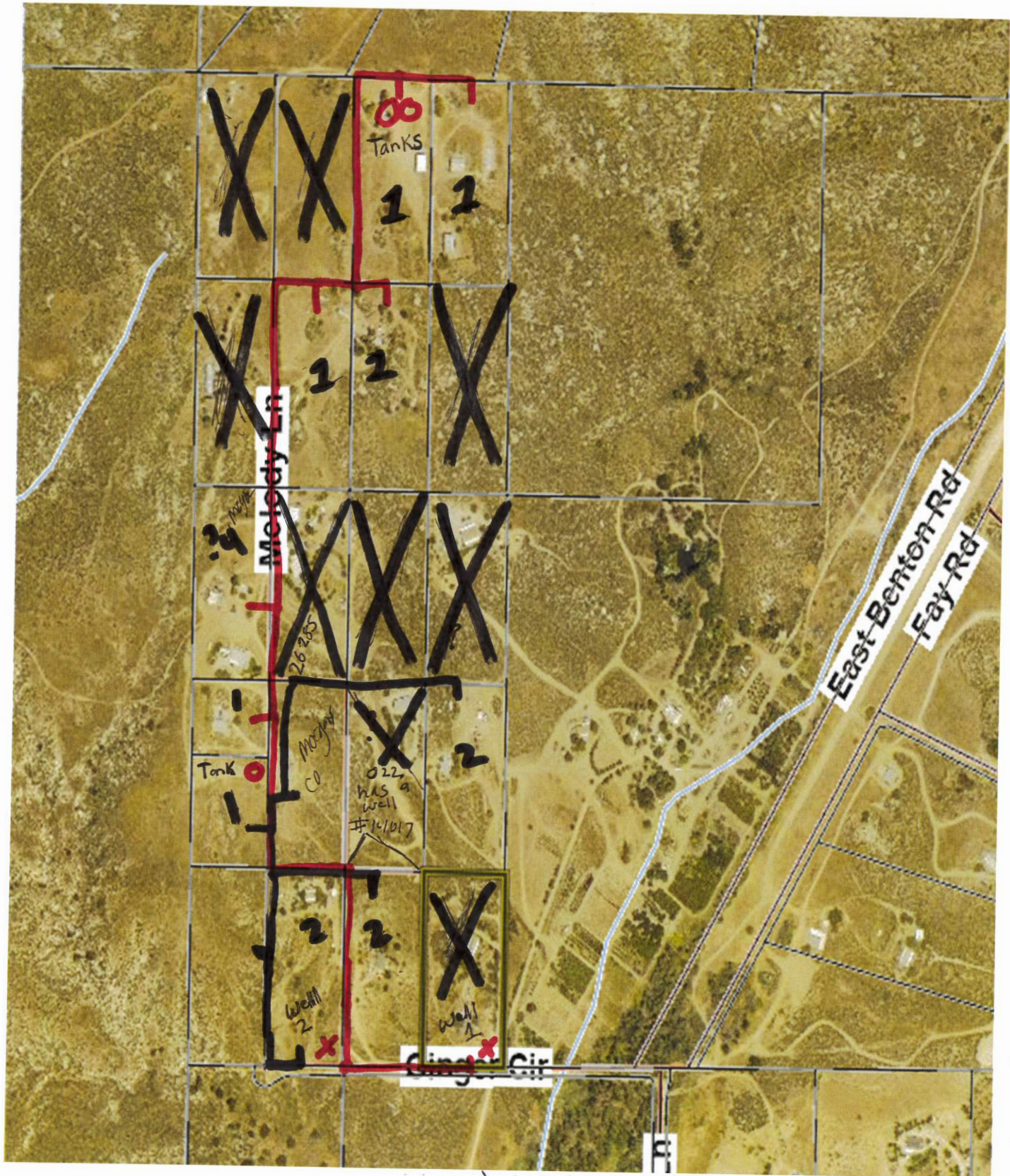

Population \approx 16 people
12 connections

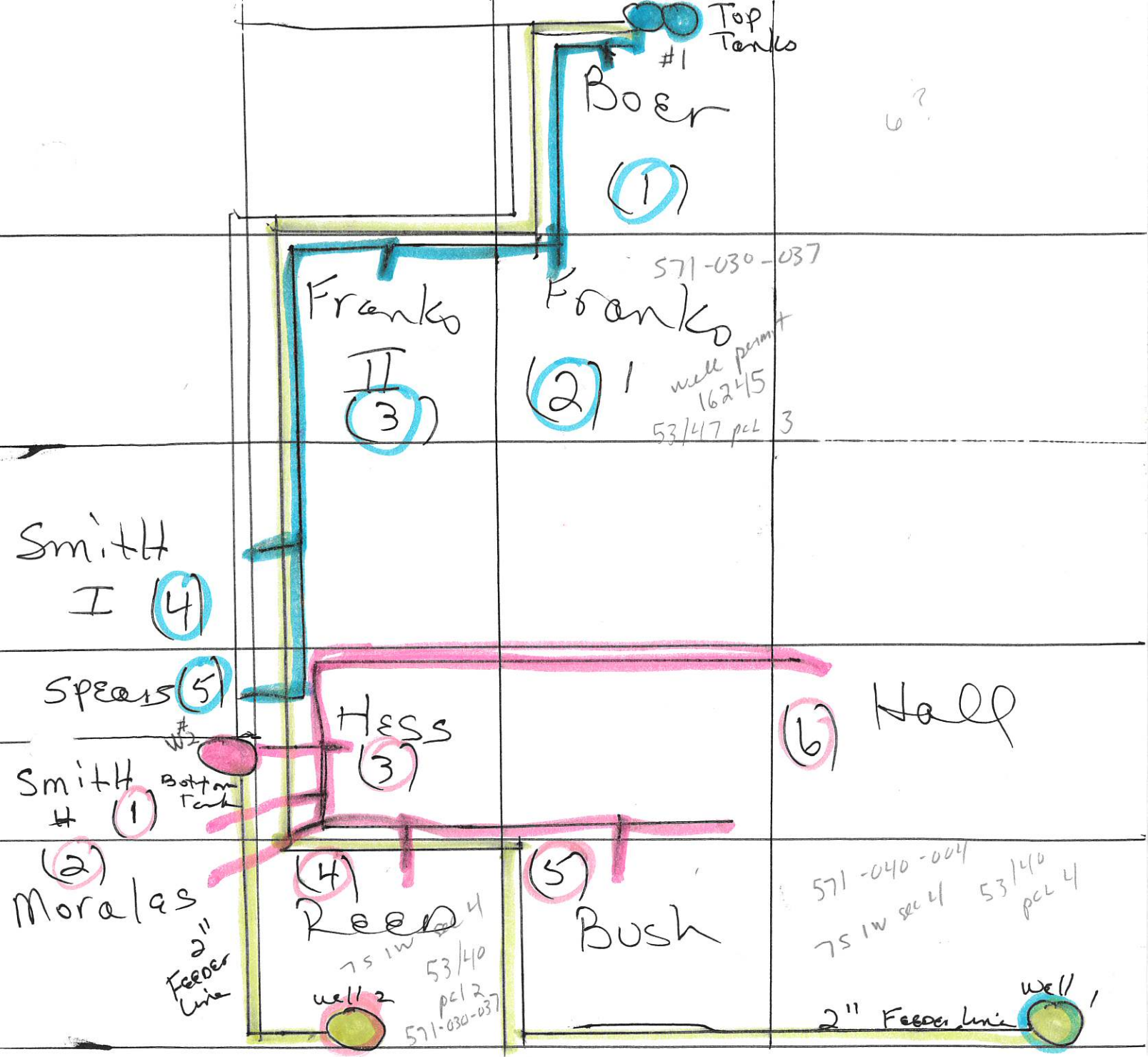

2" Feeder Line - Bottom Wells

1" member line Top System well #1 - 6 connections -

1" member line Bottom system well #2 - 6 connections

Current Membership - 12 Properties

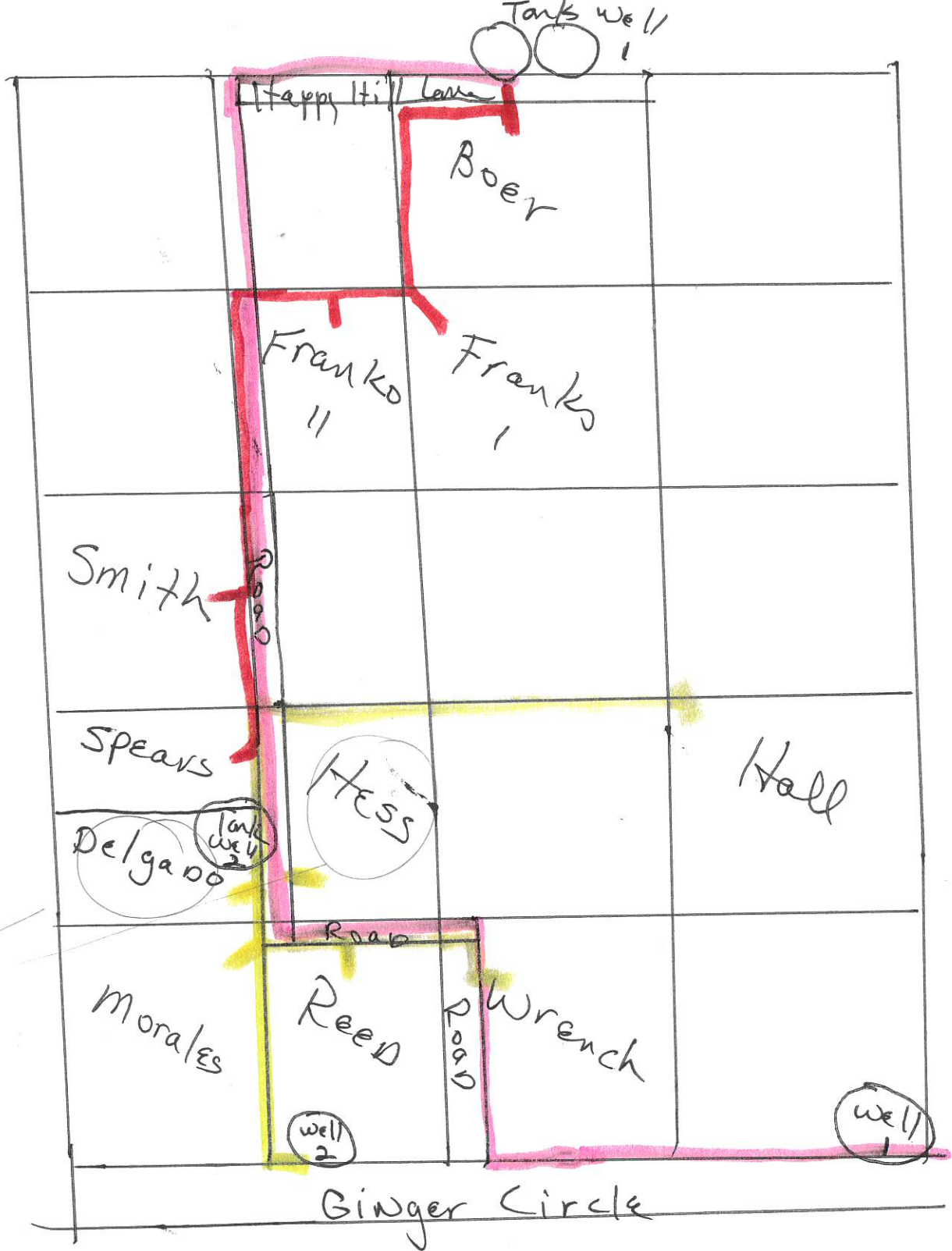

old owners?

- Well #2 - pumps to tank 2
- well "2 - Distribution - 6 Properties
- well #1 - pump to tanks 1
- well #1 - Distribution - 5 Properties

7-1-17.

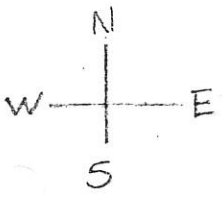

(Happy Hill Ln)

Upper Sac par.

Change's prop

300 ac

Garden prop

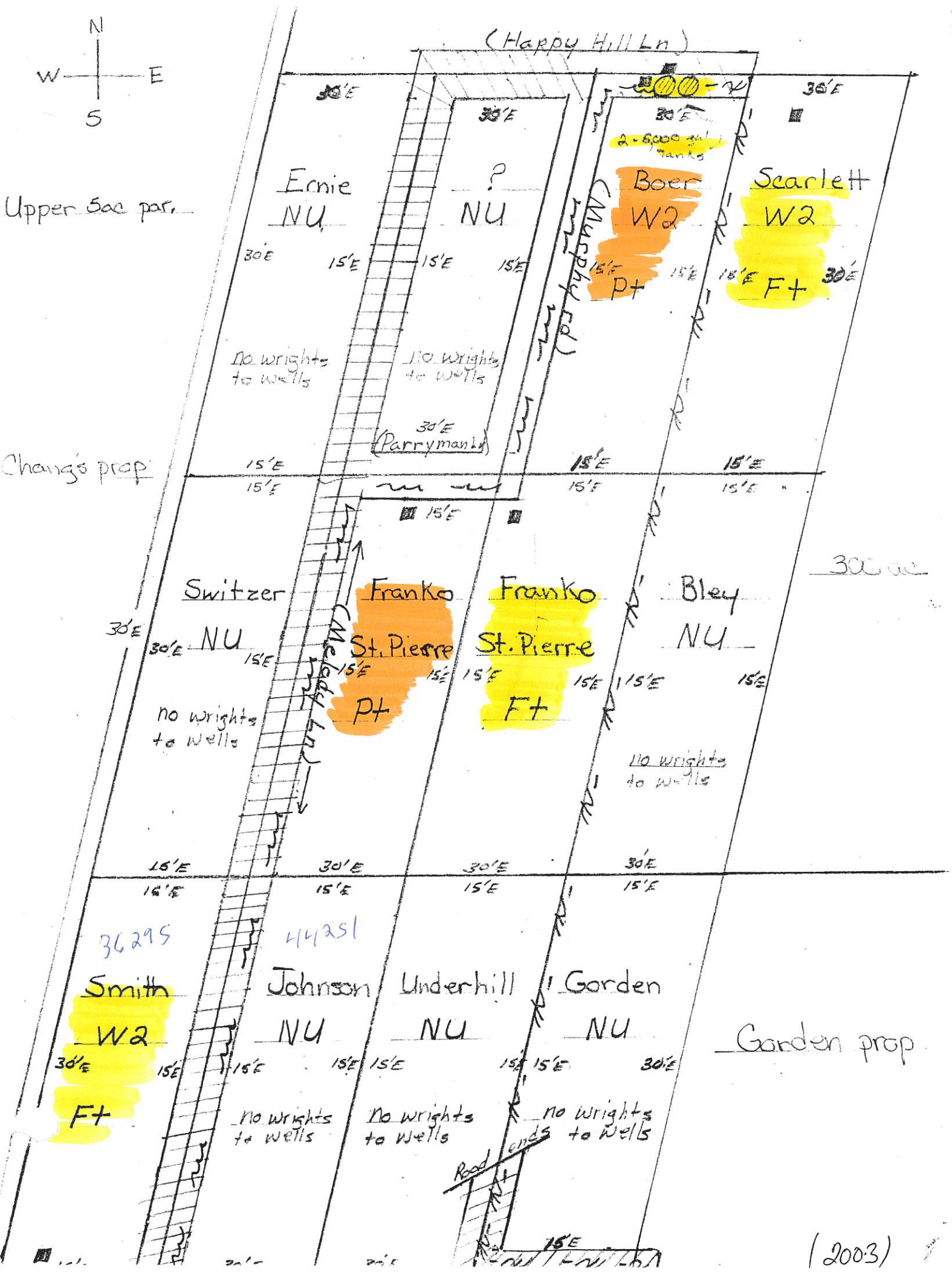

(2003)

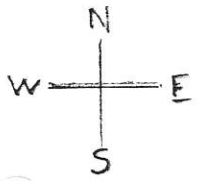

Lower Sac par. →

Chang Prop. 1506 ac

Garden Prop 174 ac

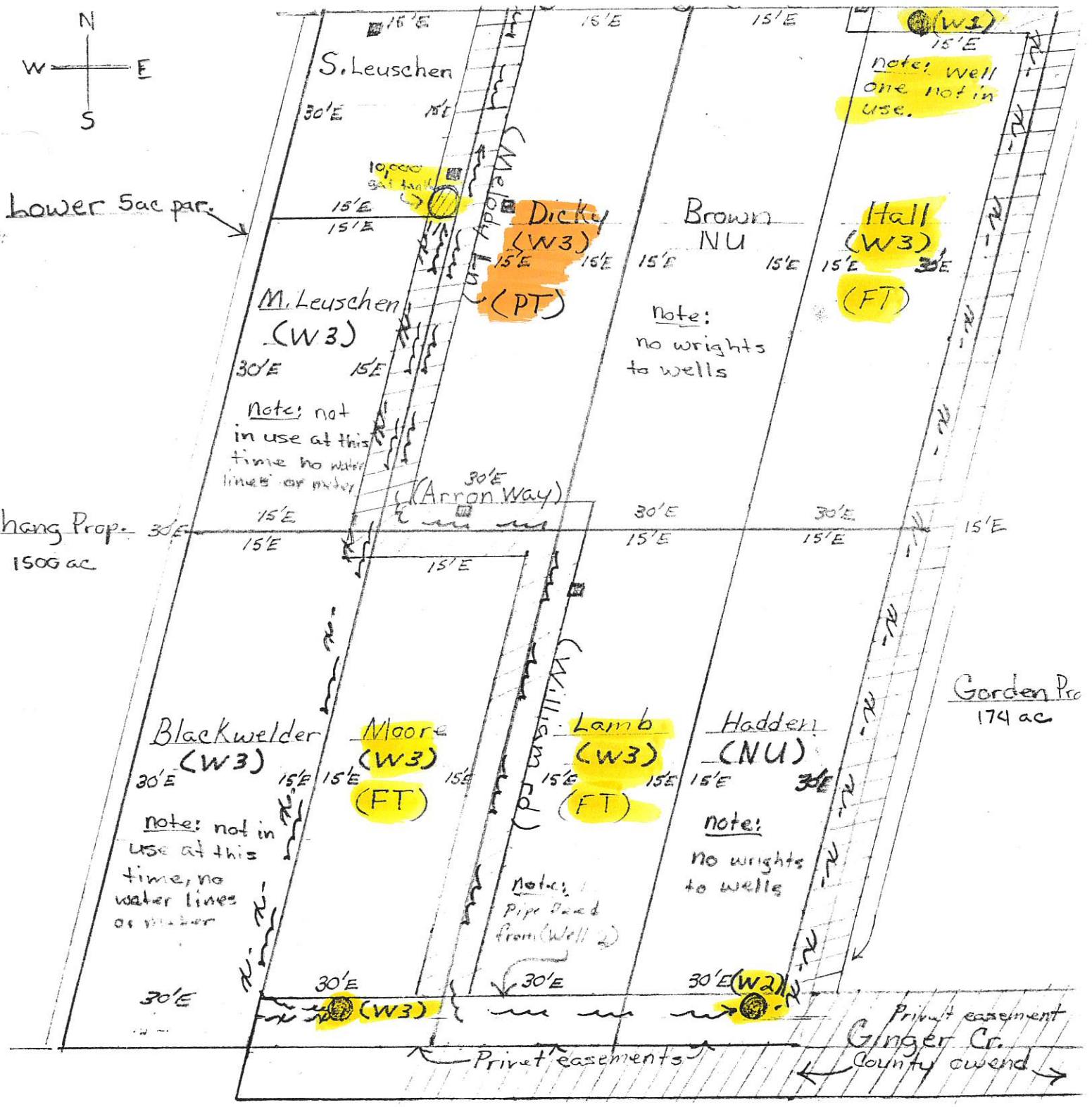

Note: one inch water return lines are not shown. Properties show what well they are on.

Note: Roads do not follow easements ext.

1" cm = 30' Easement
 1/2" cm = 15' Easement

Lowpez Prop.

(2003)

	Main water lines
	Automation Lines
	Water holding tanks
	Wells (W1)(W2)(W3)
	Meters
	Bleeder valves
	Roads
FT	Full time users
PT	Part time users
NU	None Users

EASEMENT
(Possible Well)

PAT
Kessler

Paul +
Esther
KLAUSING

Jessie

I
ROBERT FRANCO
Debbi ST PIERRE

II
ROBERT FRANCO
Debbie ST PIERRE

LeRoy +
Smith

DON + Sue
LEUSHEN

JERRY
Broune

SUSAN +
DARREN
MOORE

EARL +
AOLE
BACKWELDER

X
CHARLES +
NOANN
CAMPBELL

GILBERT +
NORMA
GASTON

GEORGE +
MARY
HARRIS

324 Feet

BEST

← 400'

(5000 GA) TANK

WELL = EASEMENT
Possible Well

PAT
Kessler

Paul +
Esther
KLAUSING

Jessie

I
ROBERT FRANCO
Debbi ST PIERRE

II
ROBERT FRANCO
Debbie ST PIERRE

LeRoy +
Smith

140# ↑
324' lift
9 1/2 mile
to tank

Weber Heights
Comm. Water
Co.

DON + Sue
LEUSHEN

JERRY
Broune

SUSAN +
DARREN
MOORE

EARL +
AOE Le
BACKWELDER

CHARLES +
NOANN
CAMPBELL

GILBERT +
NORMA
GASTON

GEORGE +
MARY
HARRIS

PROPOSED
TANK SITE
BEST

← 400' (best)

100 GPM
EX. Well

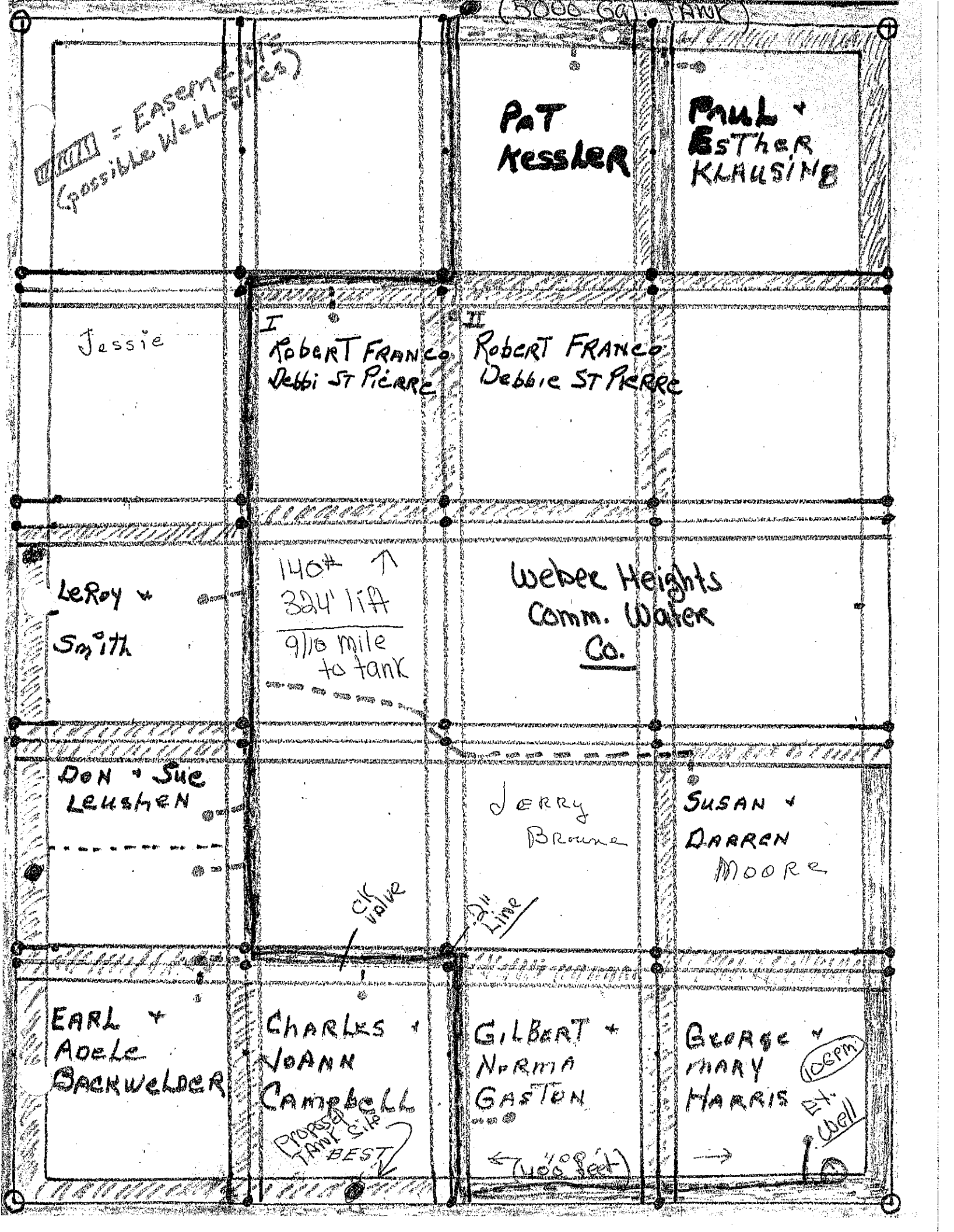

1 HP - HB710

8 GPM

505⁰⁰

Frank Jackson -

926-0068

571-03

T.C.A. 7108

POR. SEC. 4 T.7S., R.1E.

Pat of Corp Body

36040 Honey Hill Ln.

31

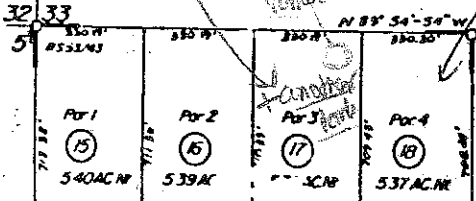

44135 Perryman Ln., Hemet, CA
Bob Franko 92544
Debbie St. Pierre (via PMS)

Sage Hills Ranch R-V Park
(44250 E Benton Rd)
Benton Rd
Jeff + Maria Hall

44100 Benton Rd
Rd. (Charles + JoAnn Campbell)
#2 (treasure)
767-2425
Call

Webster Heights
Non-Profit Ass.

DATE	OLD No	NEW No
5/77	1	15-18
7/77	7	15
1/78	12	23, 25
1/78	24	23, 25
5/79	19	24, 26
7/79	20	24
5/80	20	32, 33
11/80	8	34, 35
1/82	34	34, 37
1-83	34	38-39
5/83	21	40-42

DATE	OLD No	NEW No
5/77	5	1, 2
8/77	7	3-5
1/79	100	11
8/79	10	14-17
12/80	111	21
1/82	12	22, 25
1/86	9	26, 27
4-87	11	27, 31, 32

571-04

R/S 53/40
P.M. 40/11-12 Parcel Map 9452
P.M. 85/59, Parcel Map No. 11977
P.M. 98/87 " " " 16649

DATA: RS 53/37

JANUARY 1970

05

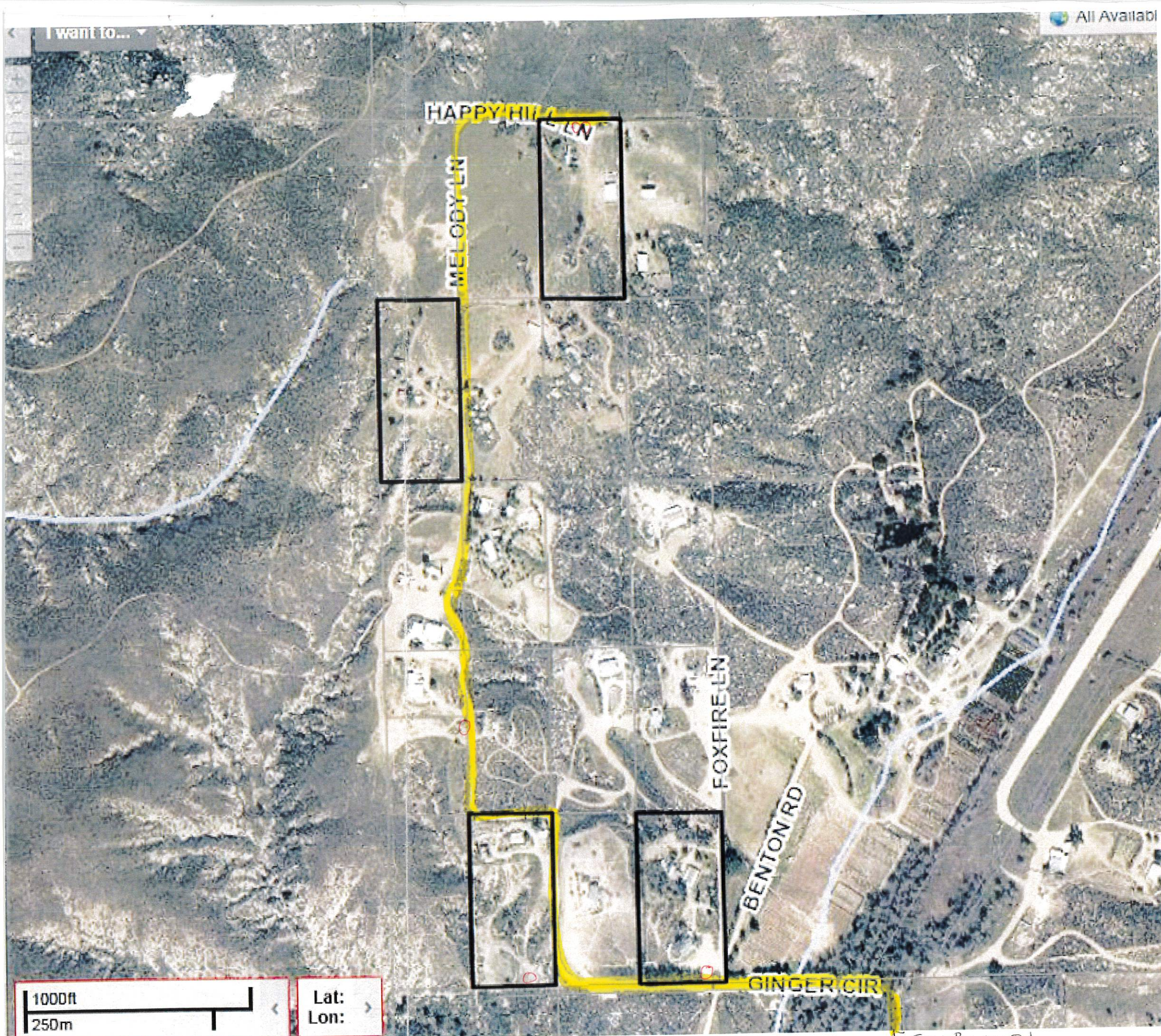

All Available

I want to...

1000ft
250m

Lat:
Lon:

HAPPY HILL			
1	MELODY LN RF	2 Tanks "well 1"	4 Hung Ha
5	Robert Franko	7 Robert Franko 44135 Perryman -Dabbie St. Pierre • Sample site	8
9 Leroy Smith	10	11	12
13 Daniel Spears	14 Tank "well 2"	15 Phillip Alleano	17 Jeff Hall 364 55 E Benton x Maria • Sample site
18 Martha Morales	19 Well 19, 20	20 Greg Reed 44100 Ginger Cir	21 David Hadden 44240 Benton NW Well 21
Easement			

East Benton Rd.