

RECORD OF SURVEY

IN THE COUNTY OF RIVERSIDE
OF THE S 1/2 OF GOV LOT 4, SEC. 4, T 7 S, R 1 E, S B B & M
JANUARY 1969

Woodrow Remboldt C.E.

RECORDERS CERTIFICATE
Filed this 9 day of JAN 1969 at 1:10 p.m.
in book 53 of Record of Surveys at page 47
of the request of the County Surveyor

FEE \$ 5.00
NO. 2420

By W. D. Balogh
County Recorder
Deputy

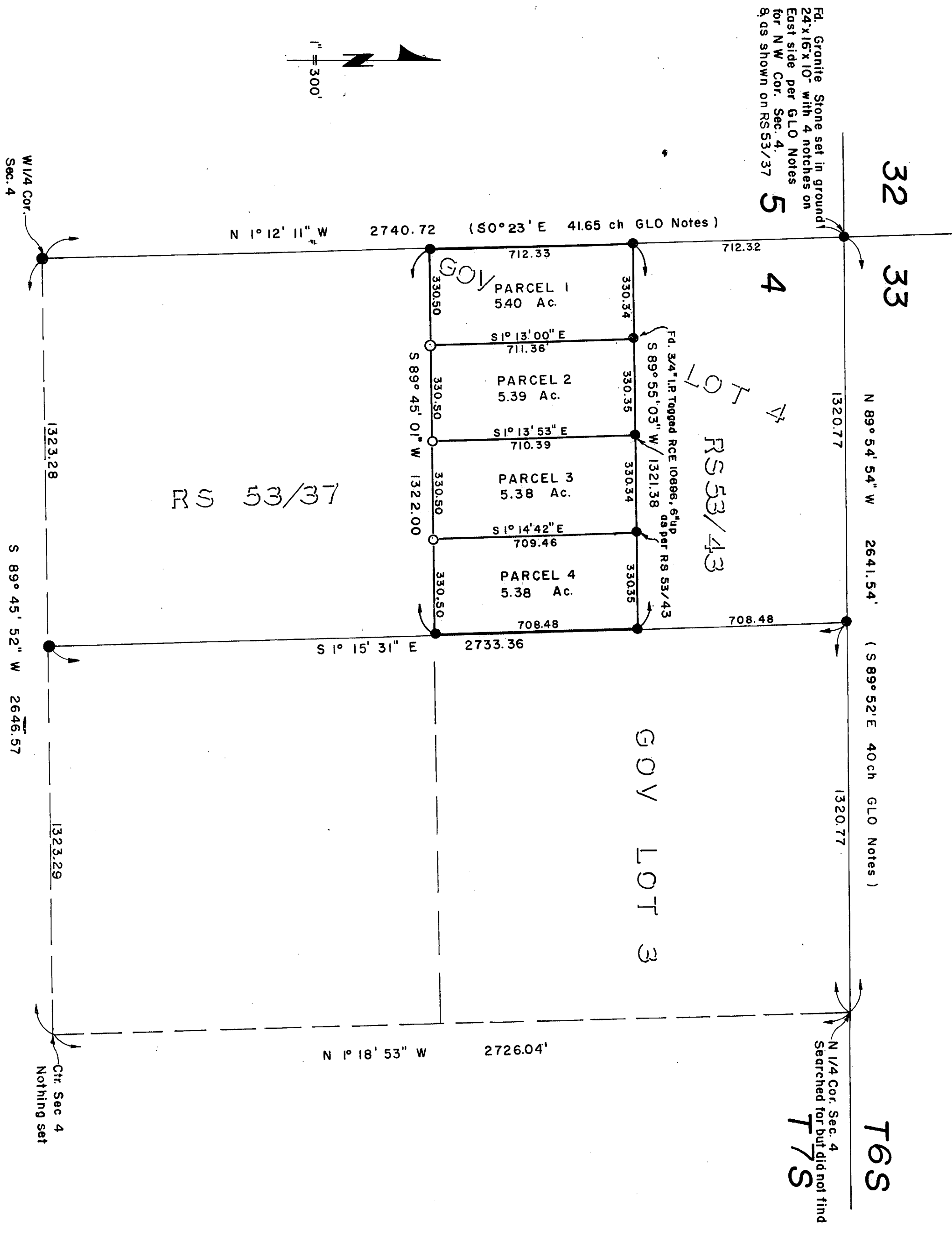

RS 53/40

RS 53/37

SURVEYOR'S CERTIFICATE

This map correctly represents a survey made by me or under my direction in conformance with the requirements of the Land Surveyors' Act of the request of Frank E & Eugenia P. Wilson in November 1968

Woodrow Remboldt
R.C.E. 10696

SURVEYOR'S NOTE

- Set 3/4" I.P. Tagged R.C.E. 10696 6" up
 - Found 3/4" I.P. Tagged R.C.E. 10696 as per RS 53/37 6" up unless otherwise noted.
- Basis of Bearings: The North line of Sec. 4, T 7 S, R 1 E, S B B & M Taken as N 89° 54' 54" W as per RS 53/37, Riv. Co. Records.

COUNTY SURVEYOR'S CERTIFICATE

This map has been examined for conformance with the requirements of the Land Surveyors' Act this 9 day of January, 1969.

By A.C. Keith
County Surveyor

By [Signature]
Deputy

53/47